

## Information Produit / Product Information

Designation : BLUE CHEESE  
 Method : HighSensitivity  
 Vial # : 1-19  
 Injection Volume : 5 uL  
 Sample Amount : 234 mg  
 Extraction Volume : 20 mL  
 Dilution Factor : 10  
 Date Acquired : 08/07/2022 - 15:43:42  
 Date Processed : 08/07/2022 - 16:41:21

Sample Type : Dry Flower  
 Quantitation Limit : 0.01%

## Chromatogram

mV

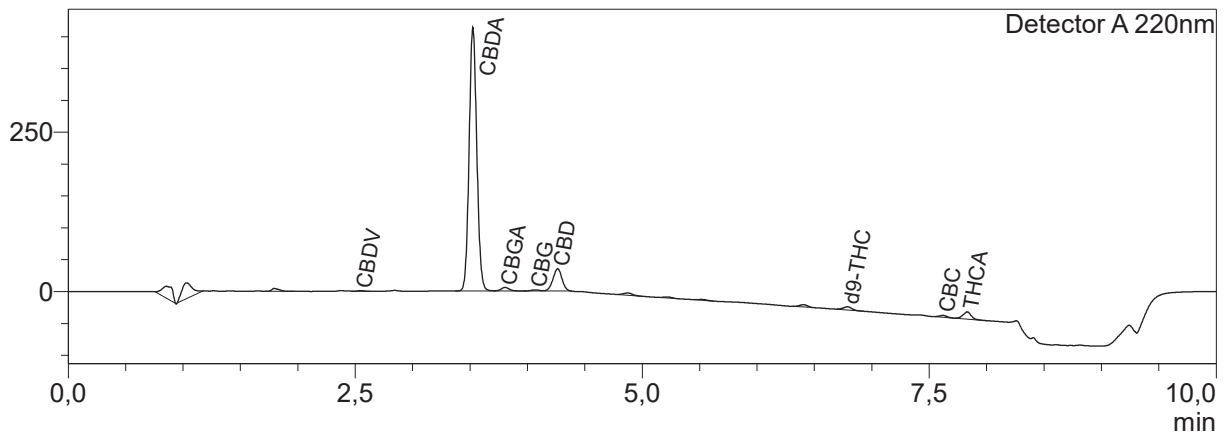

## Quantitative Results

Detector A

| ID# | Name   | Ret. Time | Dry weight % |
|-----|--------|-----------|--------------|
| 1   | CBDV   | 2,545     | 0,03         |
| 2   | CBDA   | 3,524     | 7,74         |
| 3   | CBGA   | 3,805     | 0,18         |
| 4   | CBG    | 4,068     | 0,07         |
| 5   | CBD    | 4,263     | 0,28         |
| 6   | THCV   | --        | 0,00         |
| 7   | CBN    | --        | 0,00         |
| 8   | d9-THC | 6,789     | 0,11         |
| 9   | d8-THC | --        | 0,00         |
| 10  | CBC    | 7,620     | 0,08         |
| 11  | THCA   | 7,831     | 0,09         |

|           |       |      |
|-----------|-------|------|
| Total THC | 0,21  | %    |
| Total THC | 2,07  | mg/g |
| Total CBD | 8,02  | %    |
| Total CBD | 80,18 | mg/g |
| Total CBG | 0,23  | %    |
| Total CBG | 2,31  | mg/g |

*Testé et validé par le responsable de laboratoire / Tested and validated by the laboratory manager*  
 Laboratoire d'analyse de la société TM Nature Distribution  
 99 Rue des Fleurs - 73170 Yenne, FRANCE

**Emballé et Distribué par / Packed and distributed by Senzaya**  
**senzaya.com**  
 9 Rue de la Sablonniere, 28250, Senonches, FRANCE  
 sales@senzaya.com